

OEC Elite CFD

Premium Mobile C-arm

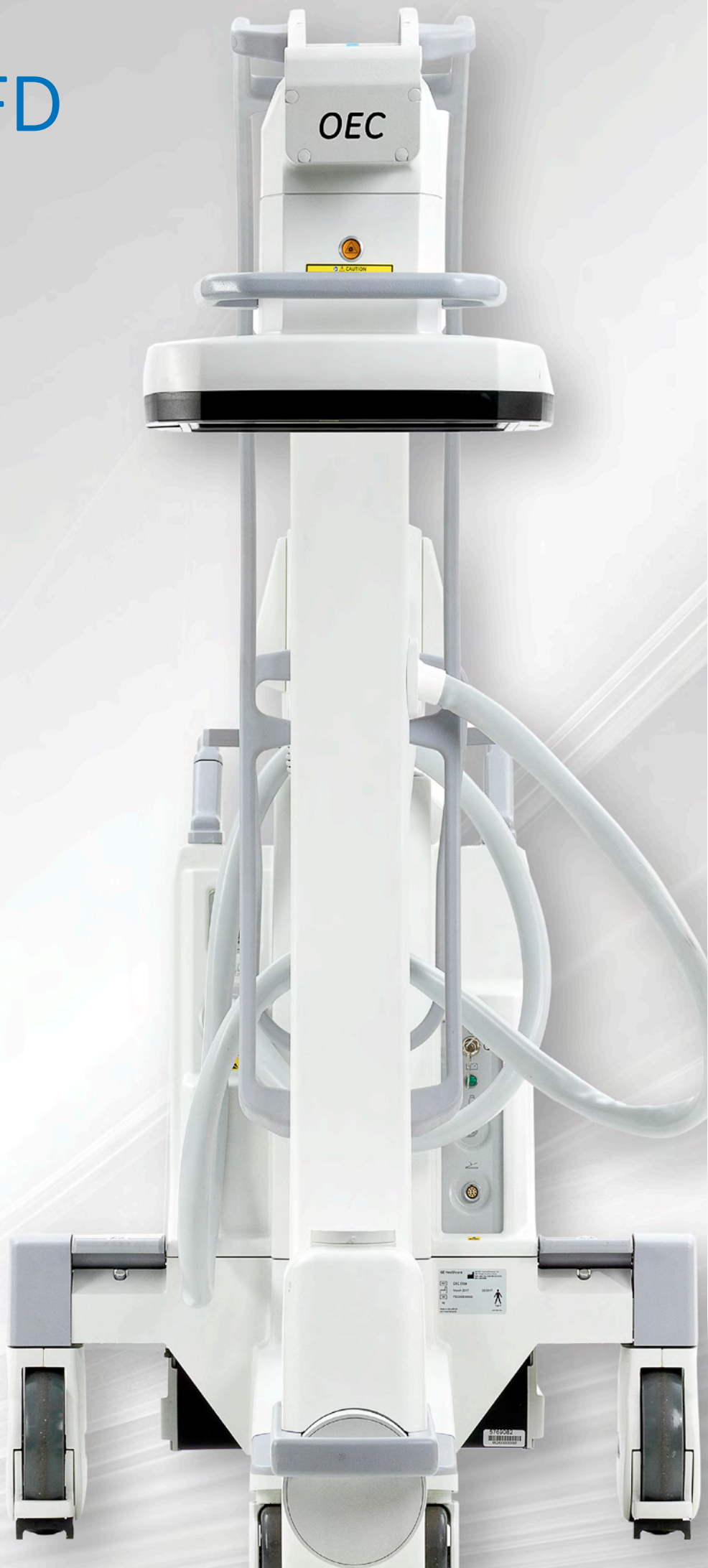



Now, a C-arm smart enough
for you and your team.



OEC Elite CFD

Premium Mobile C-arm



21 cm Ergo C-arm



31 cm Ergo C-arm



4K Display Workstation



31 cm Super C-arm



21 cm Super C-arm



Introducing OEC Elite CFD with,

Ingenious FD on Board

CMOS: The right mobile flat detector technology

Data-Rich Imaging

See what you need to see: The power behind high IQ

Intelligent Dose Control

Delivering on the promise of FD: High IQ at low dose

Smart Flow

Ease and efficiency: Designed for a more intelligent workflow

Platform for your Future

Build on a legacy of innovation

OEC Elite CFD

Premium Mobile C-arm



INGENIOUS FD ON BOARD

The Right Mobile Flat Detector Technology

THE INGENIOUS CMOS FLAT DETECTOR

At last, a more efficient panel that delivers better image quality at low dose.

Flat panel detector (FD) technology has long promised IQ at low dose: the ability to deliver images that have the resolution, clarity, contrast, and lack of artifact, at the conscientious dose levels you and your patients demand. The ingenious flat panel detector available on board the OEC Elite CFD is an exclusive, high-efficiency CMOS flat detector (CFD). Combined with the advanced technology in our newest C-arm design, the CFD empowers you to go beyond the low dose imaging trade-offs that have characterized mobile FDs for a decade. The CMOS flat detector, specifically for full-size mobile C-arms, is exclusive to GE OEC and it's what you've been waiting for in a mobile FD C-arm.

CMOS: the right mobile FD technology.

ULTRA-EFFICIENT CRYSTALLINE STRUCTURE

Puts an end to frame rate/resolution compromises.

SUPERIOR ELECTRON MOBILITY

Improves clarity by eliminating visible lag.

ACTIVE PIXELS

Eliminates the need for bulky amplification electronics, resulting in a small, compact detector.

IMPROVED SIGNAL TO NOISE RATIO

Results in higher IQ in low dose conditions.

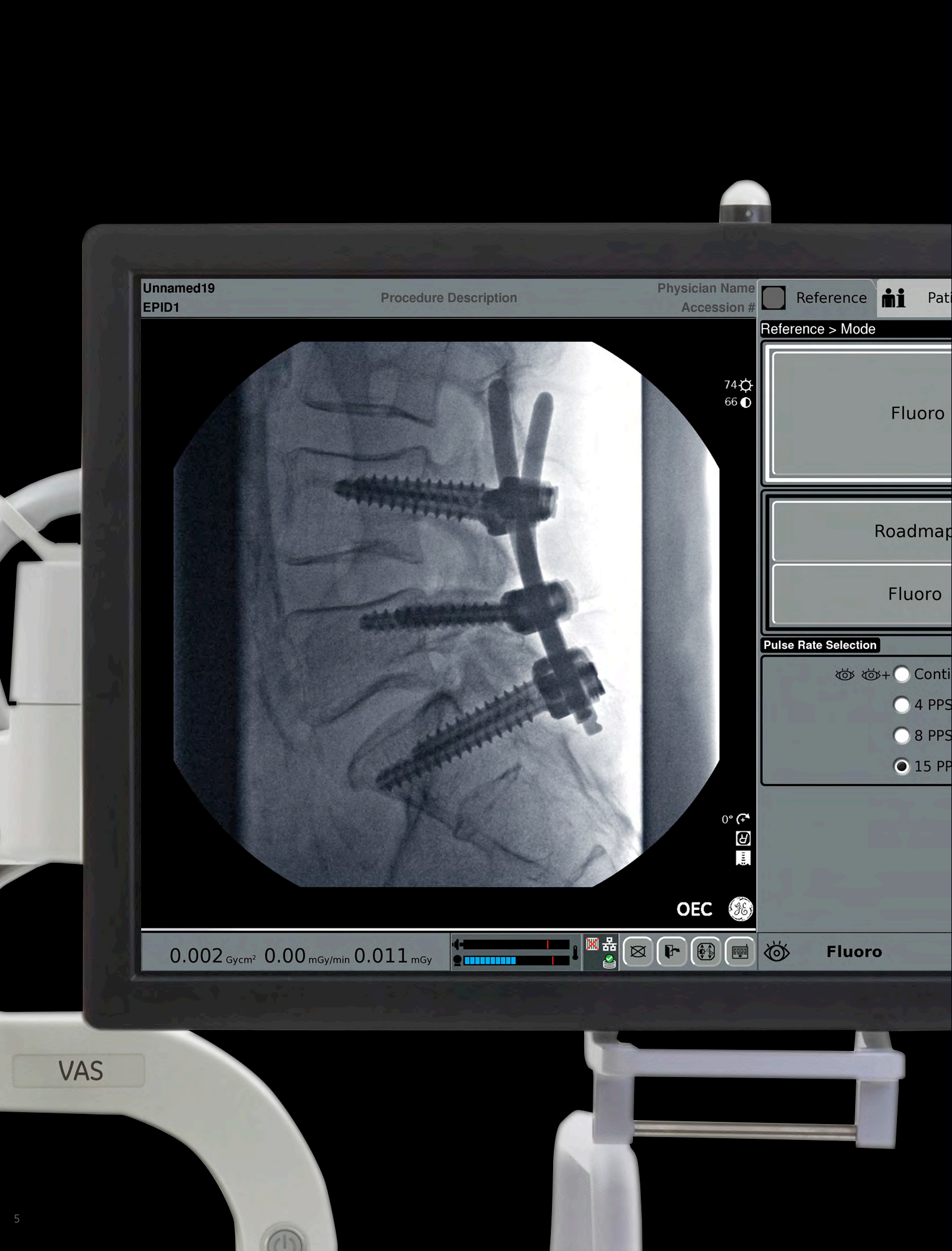

DATA-RICH IMAGING

The Power Behind High IQ

MORE DATA. THE POWER BEHIND OEC ELITE CFD'S HIGH IQ.

More data translates to better image quality. It's that simple—and that complex.

Achieving OEC Elite CFD's high IQ takes an ingeniously efficient imaging chain that captures and retains more of the data critical to producing images with higher resolution, more dynamic range, and greater clarity.

Data-rich imaging begins with our exclusive CFD—the only flat detector with 1.5 k x 1.5 k resolution for 21 cm x 21 cm and 31 cm x 31 cm panels—and ends with distortion-free images that can dazzle your eye with superb anatomical detail.

More data. Better image.
It's what you need to deliver success.

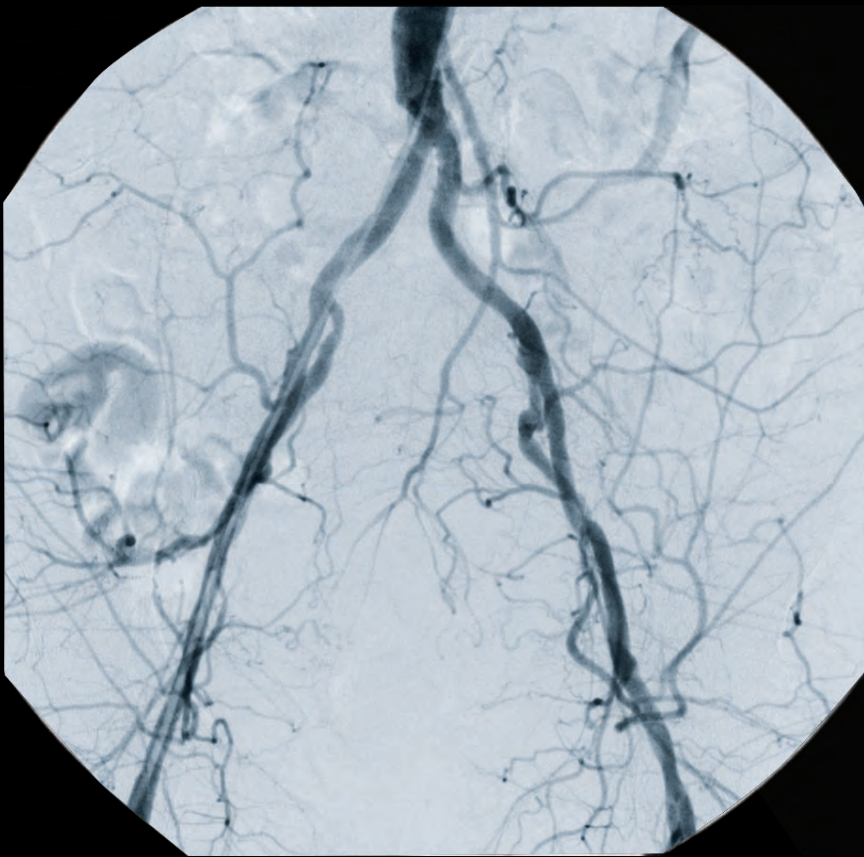
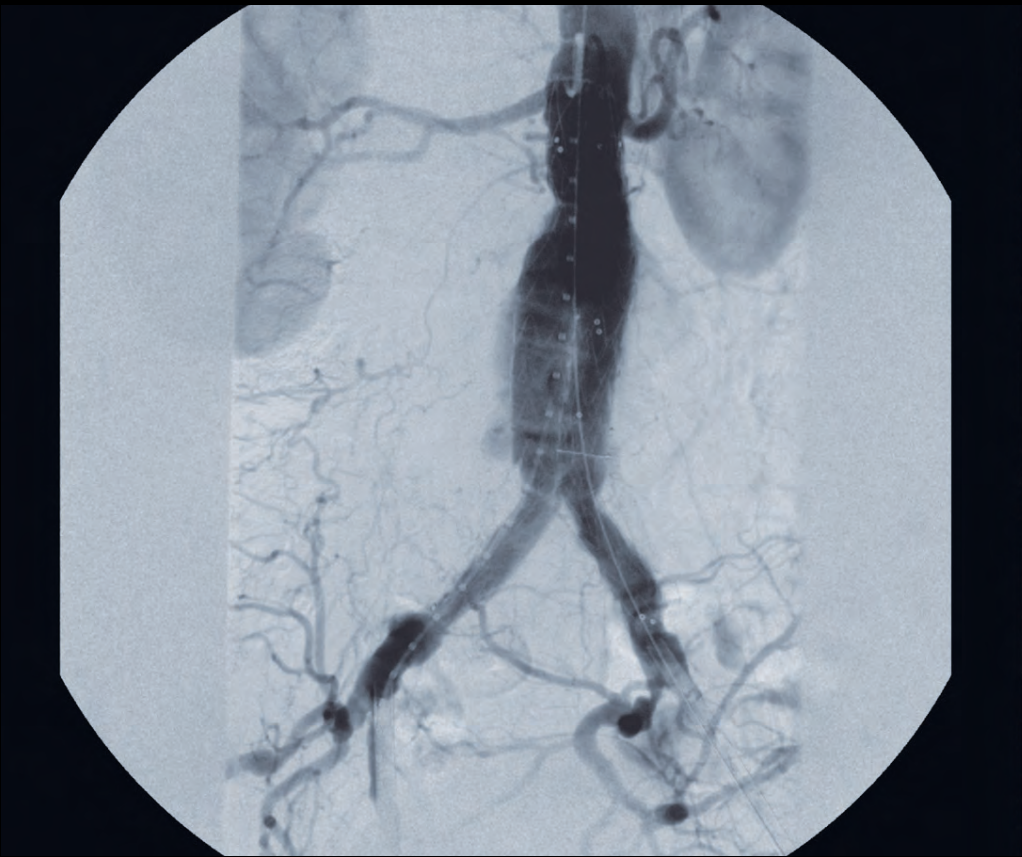

AN INGENUOUSLY EFFICIENT IMAGING CHAIN: THERE'S MORE TO MEET THE EYE.

DETECT MORE DATA

A highly sensitive CFD delivers flat panel resolution better than the low dose efficiency of an image intensifier.

- 1.5 k x 1.5 k image acquisition
- No binning—no reduction in resolution
- Higher DQE at low dose than amorphous silicon (a-Si) detectors
- TruView: see up to 22% more anatomy

POWER MORE DATA

Only OEC Elite CFD can sustain FULL power (15 kW peak) at full frame rate (30 fps) and full resolution (1.5 k x 1.5 k).

- Exclusive battery-buffered generator technology
- Currents up to 150 mA for dense anatomy penetration

PROCESS MORE DATA

Real-time data processing and transfer enable full resolution/full frame rates without visible stutter and lag.

- Adaptive dual-well pixel design
- Reduced noise
- Motion reduction technology
- Customized auto brightness/contrast control
- Real time ability to ignore metal artifacts

DISPLAY MORE DATA

Enhanced image display viewing to see more than OEC 9900.

- 215% more pixels displayed
- 32" 4K anti-reflection, anti-fingerprint color display
- Squirrel image display retains 100% field of view when rotated

BETTER
IMAGE



SEE WHAT YOU’VE BEEN MISSING

Data-rich imaging delivers visual information that you may have been missing including motion in between pulse frames, and anatomic detail formerly lost in bloom, lag, or noise. OEC Elite CFD is designed to give you a more complete picture.

AN END TO FULL RESOLUTION/FRAME RATE COMPROMISES.
OEC Elite CFD is the only flat detector to offer you the continuous fluoroscopy capability you’ve relied on with your image intensifier—and it does it with higher resolution. The CFD’s ultra-efficient crystalline structure processes and transfers data in real time to process full resolution images at full frame rate (30 fps).

NO BINNING: THE KEY TO FULL RESOLUTION AT FULL FRAME RATE
Standard flat detector technology “bins” or consolidates pixel signals, reducing resolution to enable full frame rates. GE’s exclusive CFD technology processes every pixel signal without binning, providing full resolution at full frame rate.

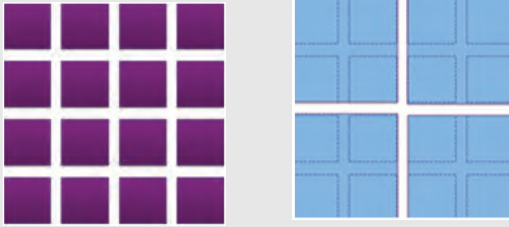

OEC Elite CFD
No Pixel Binning

Standard FD
2 X 2 Pixel Binning

HIGHER DYNAMIC RANGE. MORE ANATOMICAL DETAIL.
With a higher dynamic range at both high and low dose, the OEC Elite CFD captures more data, revealing precise anatomic detail of varying densities. By processing more than 65,000 shades of gray, you have the differentiation you need between lung, heart, and bone tissue when placing a guide wire in the chest.

CLEAR IMAGES WITHOUT LAG OR GHOSTING.
With the CFD’s superb electron mobility, OEC Elite CFD eliminates the lag between images (common with less efficient panels) that can cause anatomy from a previous image to “ghost” a current image.

RESPONSIVE SMART METAL. NO BLOOMING ARTIFACTS.
OEC Elite CFD’s Smart Metal responds immediately to the introduction of metal to the field, maintaining a high dynamic range without the interruption of bloom.





CONTINUOUS FLUORO VS. PULSE Your eyes work continuously, shouldn’t your imaging chain?*

SMOOTH MOTION WITHOUT GAPS BETWEEN FRAMES.
Only true continuous fluoroscopy (without pulsing) captures detailed anatomy without the distraction of the stutter, lag, or ghosting that characterizes “continuous pulse” fluoroscopy images. Only true continuous fluoroscopy gives you the confidence that comes from knowing you won’t miss anything between frames when placing k-wires, retrieving kidney stones, or seeing a 0.008 guidewire in peripheral vascular procedures.

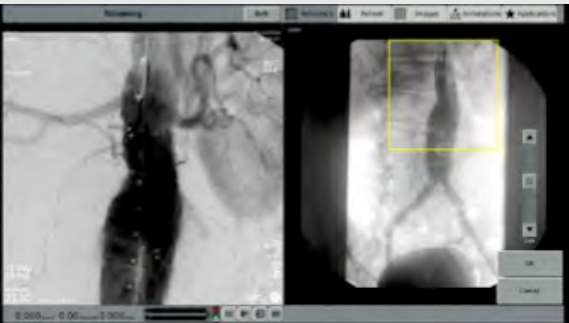

Live Zoom

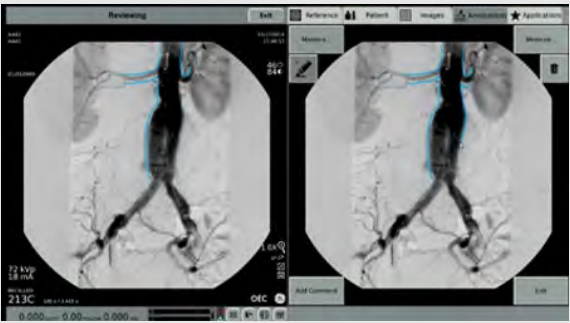

Digital Pen

IMAGING FEATURES. INNOVATIVE TODAY.
Experience freedom with advanced imaging tools designed to assist during a variety of surgical procedures. Zoom in on area of interest and take additional fluoro shots or Cine runs with no change in X-ray technique. Digital Pen allows you to outline a device or anatomy of interest, with lines persisting on live image screen for reference. Surgical planning is aided with the ability to take measurements (angle, length, and percent stenosis) simply.

*Clinical images generated by OEC 9900 Elite.

SEE MORE ANATOMY:
CAPTURE THE LARGEST FIELD OF VIEW

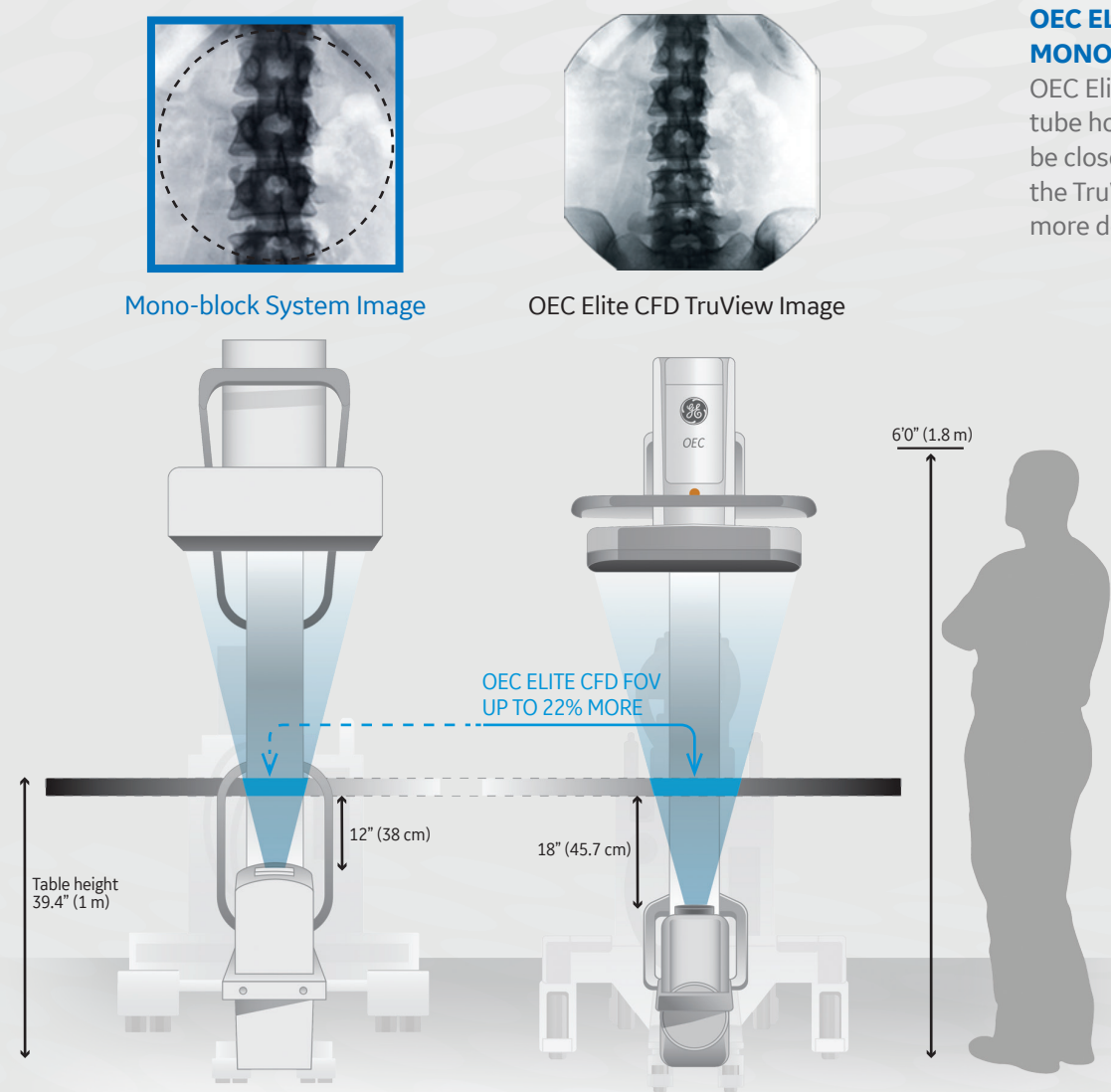

TRUVIEW: SEE MORE ANATOMY.

You don't have to make a detector bigger to get more field of view, you just have to design it smarter. OEC Elite CFD's small, thin detector gets closer to the anatomy because its X-ray block is also small. In addition to yielding a larger field of view, placing the detector closer to the patient minimizes magnification, provides more detail, and results in less skin dose. To achieve the same benefits with a mono-block system, you'd need to raise the table height, resulting in a less ergonomic position for the surgeon and additional steps in your workflow.

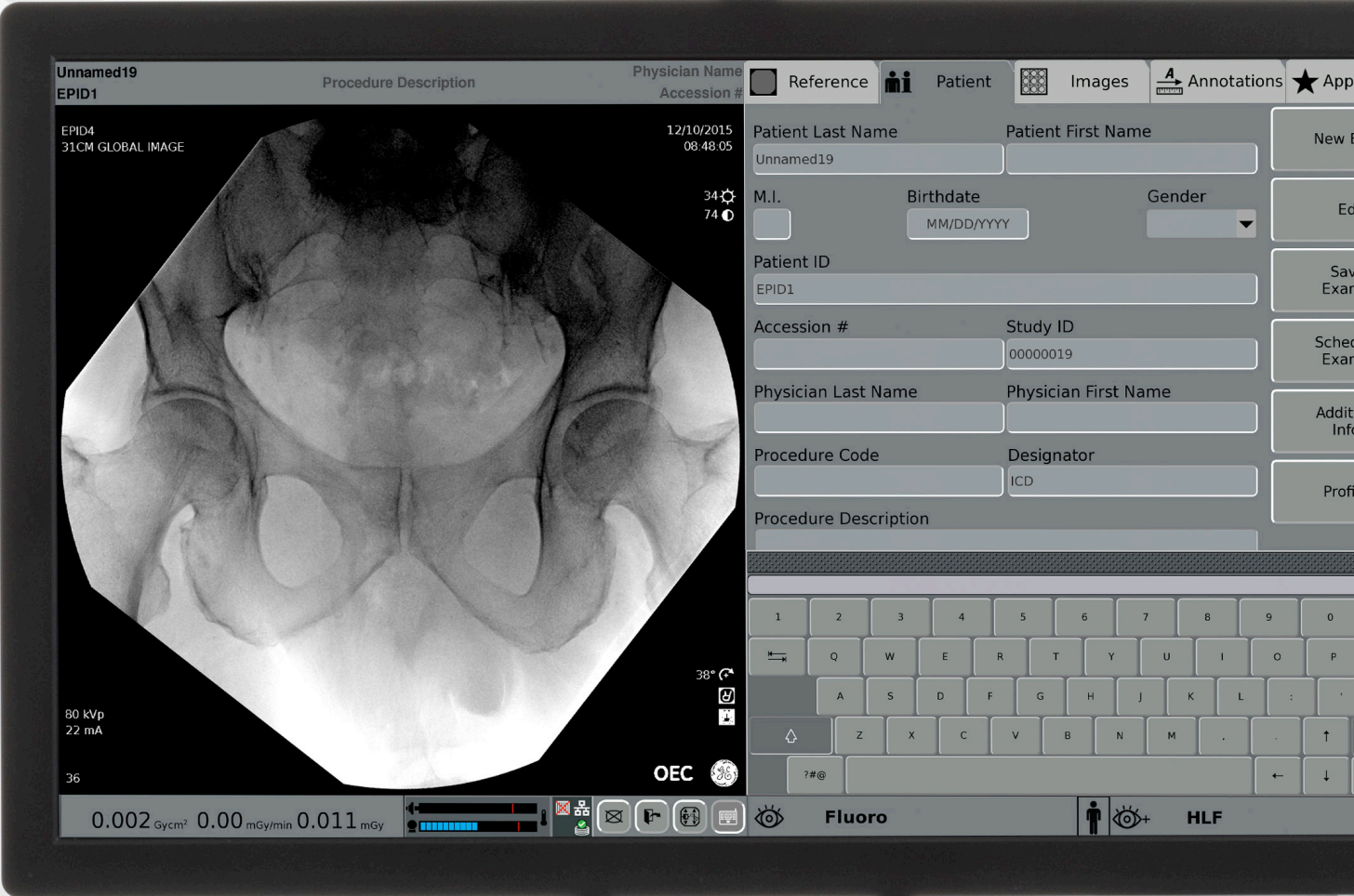

AND PRESERVE IT

SQUIRACLE PRESERVES 100% FOV EVEN WHEN ROTATED.

There is no change in the field of view when OEC Elite CFD's unique squircle is rotated. None. Zero. The full image is rotated with no change in aspect, size, measurement, or cropping. Squircle enables you to view all of the imaged anatomy. For example, when you rotate an anterior hip image, you won't crop the acetabulum and will maintain a full-size view of all imaged anatomy. With squircle, what you see is what you get—no matter how you rotate it.

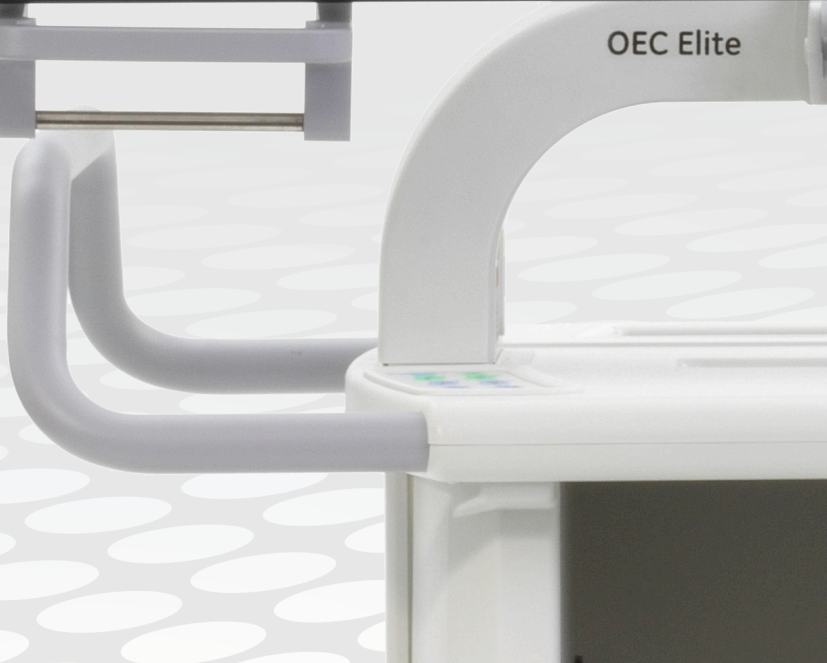

COMPACT DETECTOR.
CAPTURES LARGEST FIELD OF VIEW.



ACTUAL SIZE 21cm x 21 cm OEC Elite CFD

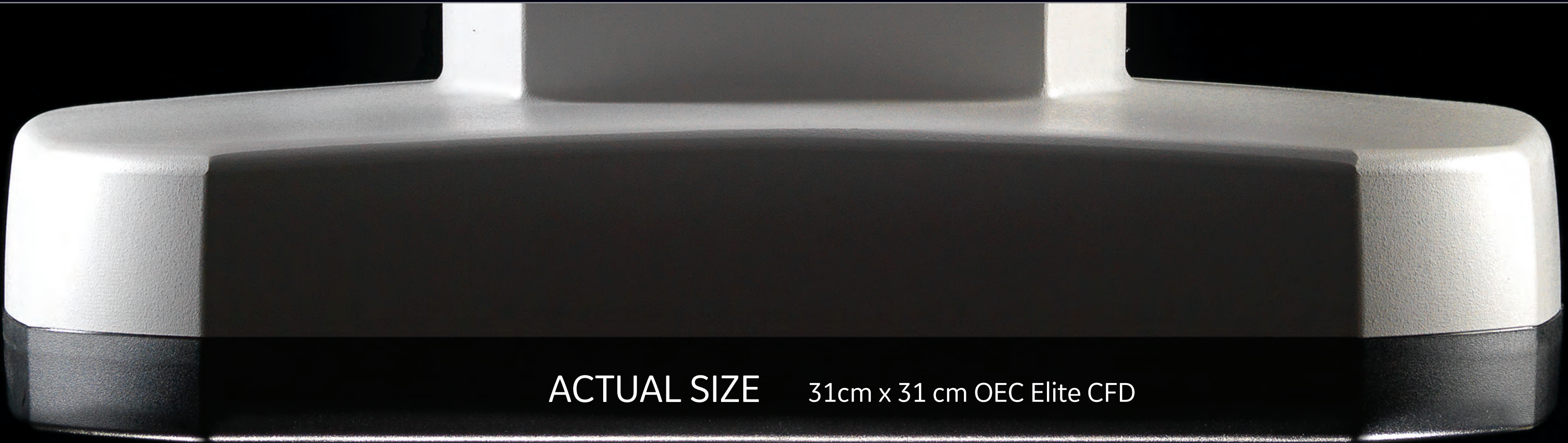

ACTUAL SIZE 31cm x 31 cm OEC Elite CFD



INTELLIGENT DOSE CONTROL

Driven By You

VERSATILITY AND CONTROL:
EMPOWERING YOU TO OPTIMIZE
DOSE AND IMAGE QUALITY

OEC Elite CFD introduces a new level of intelligent dose control. Intelligent because it puts more control in your hands: the person who best knows the priorities for each procedure, patient, and image. With a broad range of orthopedic, vascular and general surgery controls, OEC Elite CFD gives you the ability to manage dose and image quality independently—empowering YOU to choose the optimum balance.

MORE CONTROL. MORE DOSE OPTIONS.

OEC Elite CFD offers six modes of dose control that can be used alone or in combination to give you the technique you need for each image.

Low Dose • Standard Fluoroscopy • Pulse
High Level Fluoroscopy • Digital Spot • Digital Cine Pulse

Choice gives you control. For example, when performing urological procedures, in keeping with ALARP, you may select an acquisition using both low-dose and pulse modes. By using these two features in combination, an almost 90% reduction in dose rate is achieved¹. For stone removal, you may require real-time imaging, for which, if the case allows, you may select low-dose mode for the continuous fluoroscopic acquisition. Selection of low-dose mode for producing uninterrupted imaging, results in a greater than 50% reduction in dose rate¹.

CONVENIENT PROFILES. INDEPENDENT CONTROL.

OEC Elite CFD's convenient selectable imaging profiles—general surgery, general HD, spine, orthopedics, bolus chase, cardiac, and vascular—are designed to automatically optimize imaging but leave dose control to you. OEC Elite CFD's dose settings do not automatically adjust up or down when changing profiles.



¹ use of these modes will affect image quality



DELIVERING ON THE PROMISE OF FD:
HIGH IQ AT LOW DOSE.

OEC Elite CFD is the first premium mobile C-arm to deliver on the promise of FD technology: achieving high IQ at a low dose. With the increasing number of minimally invasive procedures that depend on high quality imaging, reducing dose to the patient and the surgical team has become even more important. OEC Elite CFD’s exceptional performance comes from its Ingenious Flat Detector with CMOS technology—designed for mobile imaging.

EXCEPTIONAL LOW DOSE PERFORMANCE

OEC Elite’s CFD is more efficient than other flat panels that use amorphous silicon (a-Si) FD technology. CMOS crystalline structure drives this efficiency, converting more X-ray photons into the electrons needed to create an image, and minimizing electronic noise. Because there is less electronic noise, OEC Elite CFD has a higher signal-to-noise ratio (SNR) even under low dose conditions.

Increased SNR yields higher detective quantum efficiency (DQE). Higher DQE means that the OEC Elite CFD gives more efficient imaging performance per unit of radiation dose and means you can get better image quality under low dose conditions. Images are brighter so you can see finely attenuated anatomy even in dense tissue without having to turn up the technique and increase dose.

WHY CMOS IS THE RIGHT TECHNOLOGY FOR MOBILE:

1 MOBILE C-ARMS ARE
PHOTON STARVED

With a fixed-room system, more of the radiation produced reaches the detector because a hardened X-ray beam passes through the patient with little absorption or scatter. A mobile C-arm, without the benefit of three-phase power and additional filtration, is unable to produce a hardened beam, and thus, less radiation reaches the detector. The mobile detector is starved for radiation photons.

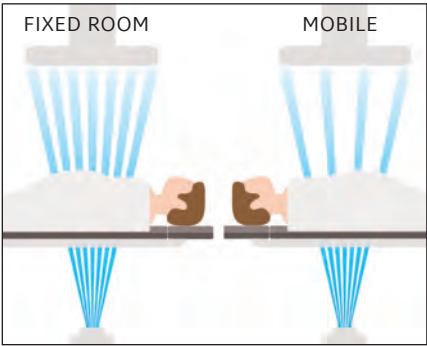

2 MOBILE FLAT DETECTORS ARE LIKE
CAMERAS SHOOTING IN LOW LIGHT

In a photon-starved environment, a flat detector must be highly efficient to make the most of every photon. It’s similar to a camera’s performance in a low-light environment. If the camera isn’t sensitive enough to get a quality image, you use a flash. If a flat detector isn’t sensitive enough to get the image you need, you must increase dose to get more photons to the detector.

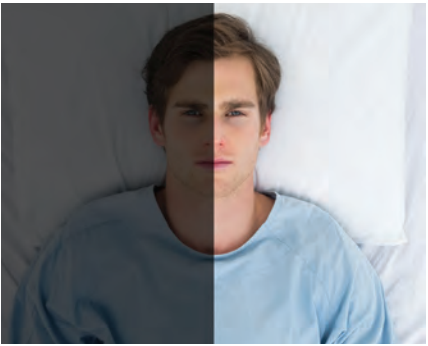

3 CMOS IS ENGINEERED FOR
GREATER SENSITIVITY

a-Si has sufficient efficiency for fixed-room systems, but its random molecular structure may be challenged by mobile’s characteristically photon-starved environment. GE’s CFD was designed for performance in the mobile environment. Its crystalline structure has superb sensitivity, resulting in a higher DQE at low dose.

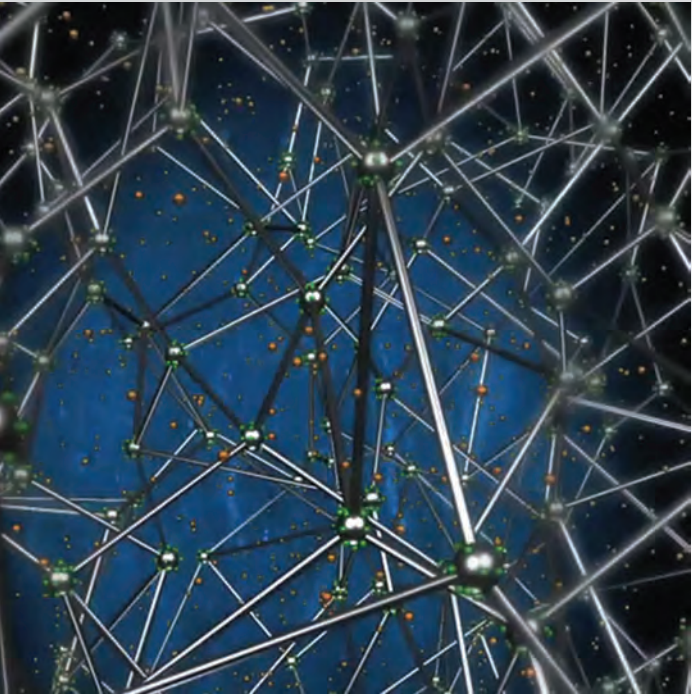
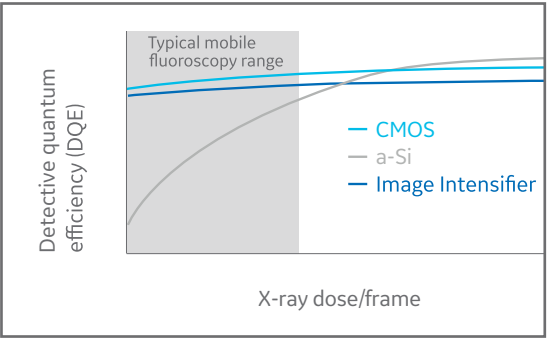

AMORPHOUS SILICON STRUCTURE

Compared to the random molecular structure of amorphous silicon, the organized structure of CMOS’s crystalline silicon is exceptionally efficient at moving the electrons generated by incoming X-ray photons. And, with on-pixel amplification, CMOS enables electrons to flow with more speed, requiring less power. Crystalline silicon also generates less electronic noise than amorphous silicon. Combined, these advantages result in a high IQ at low dose.

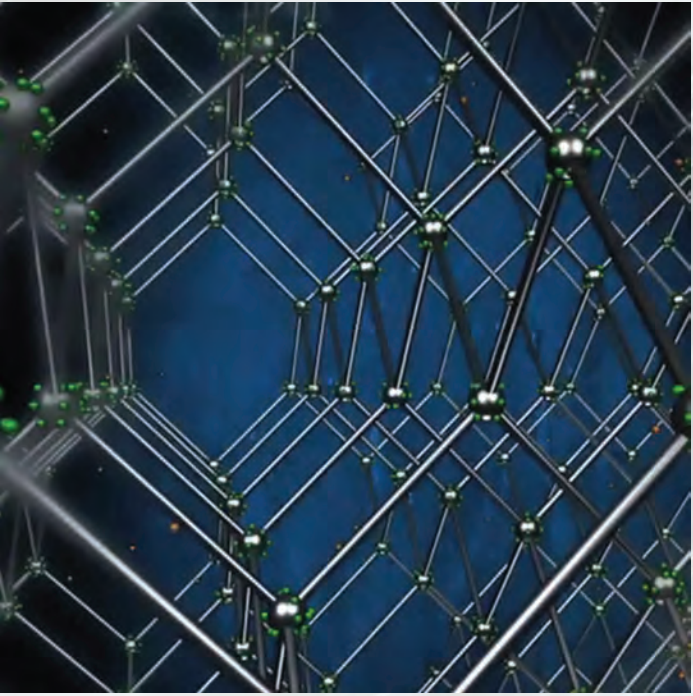

CMOS STRUCTURE

HIGH DYNAMIC RANGE AT HIGH AND LOW DOSE

With the ability to capture both high and low intensity simultaneously, the OEC Elite CFD’s dual-well pixel design gives high dynamic range. This high dynamic range delivers a full range of light and dark for every image no matter what level of dose. Even under low dose conditions you are able to visualize anatomy of varying densities simultaneously—bone, soft tissue, injected contrast and the skin surface.



SMARTFLOW

A More Intelligent Workflow

DESIGNED FOR A MORE INTELLIGENT WORKFLOW

Since creating the first OEC C-arm, we've supported thousands of surgical teams worldwide, gaining unique insight into what helps high-performing teams complete procedures more efficiently.

OPEN DESIGN. BETTER COMMUNICATION.

We've learned that at the center of a smarter workflow is clear communication. OEC Elite CFD's lean workstation and streamlined CFD are part of an insightful, open design that can minimize obstructions and improve line of sight in even the smallest O.R.s. Your team—both in and out of the sterile field—is better able to visually connect with you and anticipate your needs. This can lead to more efficient procedures.

COMPACT DETECTOR. IMPROVED EFFICIENCY.

The compact detector also creates a more ergonomic environment—with less to get in your way. Whether it's better access to anatomy that enables faster positioning, or better access to your work area—OEC Elite CFD's small, thin CFD makes it easier for you and your team to work efficiently.



THE SYSTEM THAT MOVES— SO YOU DON'T HAVE TO

Crowded O.R.s can make re-positioning a challenge. That's why OEC Elite's positioning capabilities and C-arm overscan range are designed to enable you to capture difficult, optimal angle views with fewer positioning adjustments. The versatile movements of OEC Elite's articulating monitor arm give you greater flexibility when it comes to positioning the workstation.

**ARTICULATING MONITOR.
COMFORTABLE VIEWING.**

OEC Elite's articulating arm brings the monitor closer to you by extending, tilting, and rotating to enable comfortable viewing from all four sides of the workstation



**55° OF OVERSCAN.
EASY ROLLOVER VIEWS.**

OEC Elite CFD offers choice in C-arm capabilities with Super C or Ergo C-arm. Both C-arms offer 55 degrees overscan for positioning easily for oblique spine angle views.



**SMARTVIEW.
EFFICIENT POSITIONING.**

See the true lateral view regardless of spatial constraints with the articulating OEC Elite SmartView pivot joint. The unique fluid movement allows you to position at just the right angle without moving the C-arm base.

EASE AND MANEUVERABILITY FOR AGILE TEAMS

Years of GE OEC observational research revealed that agile teams work smarter. So, the goal with OEC Elite CFD was to make it possible for your team to move faster and with less effort. With a lighter-weight workstation, SmartConnect, and a simple user interface, OEC Elite CFD is designed to contribute to your team's agility.



**SIMPLIFIED INTERFACE.
RECOGNIZABLE GE OEC SEQUENCES.**

Inspired by smart tablet design, the intuitive interface includes features such as active icons and auto-complete to minimize keystrokes and speed your progress through recognizable GE OEC sequences.



**INDEPENDENT WORKSTATION.
TURNOVER EFFICIENCY.**

With a live connection that allows you to disconnect and reconnect the C-arm and workstation, SmartConnect makes OEC Elite's workstation operationally independent and can improve room turnover and productivity.



**LIGHTER WEIGHT.
MOVES EASILY.**
OEC Elite CFD is more maneuverable than current GE OEC systems. The workstation is 100+ lbs (45+ kg) lighter and has low resistance wheels. The C-arm requires 30% less force to steer.



PLATFORM FOR YOUR FUTURE

Built on a Legacy of Innovation

ADVANCING SURGICAL
CONFIDENCE...TOGETHER.

When you see the most delicate guide wires, tiny stones or fractures during your first procedure with OEC Elite CFD, you'll see more than your patient's anatomy with clarity: you'll see the future of mobile surgical imaging. A future where your team's performance can be smarter and more efficient, and your facility's productivity can increase with better throughput and uptime. A future where you'll know that you've made the right choice with OEC Elite CFD.



LONG LIFE. HIGH VALUE.

GE's OEC systems are built to last. More than 23,000 OEC premium C-arms remain hard at work, averaging close to 15 years after their first procedure. That remarkable reliability contributes to high residual value and trade-in value. From beginning to end, your GE OEC investment performs.

SYSTEM UPTIME. O.R. PERFORMANCE.

OEC Elite CFD's engineered simplicity—including its one-brain architecture—is designed to reduce maintenance requirements further, giving you the confidence to book tight surgical schedules and meet your patients' expectations of on-time treatment.

ELITE PERFORMANCE. EFFICIENT O.R.

Now, with OEC Elite CFD's quick system boot-up, SmartConnect feature, and communication-enhancing design, your elite-performing teams can save even more time every day. When shorter procedures become the norm, you can add procedures to increase revenue and patient satisfaction.

EXPERT SUPPORT TEAMS. OUTSTANDING COVERAGE.

Your OEC Clinical, Service, and Sales experts are committed to helping you get the most out of your OEC Elite CFD with comprehensive training programs, ongoing clinical support, and service guarantees.

VERSATILE MODELS. SCHEDULING IMPACT.

There's a model to fit the specific needs of your Spine, Advanced Orthopedics, Vascular, Urology, General Surgery and Pain Management teams. Regardless of model, OEC Elite CFD's superb imaging and simplicity make it the go-to C-arm, providing you with scheduling flexibility.



OEC Elite CFD

- **CRISP**
4K UHD 32" Display
- **ERGONOMIC**
Articulating Monitor Extends Up To 27" With Full Range of Motion
- **PERFORM**
Live Zoom, Digital Pen, and Measurement
- **SIMPLE**
Intuitive OEC User Interface
- **SQUIRCL**
Preserves 100% of FOV Even When Rotated
- **MANEUVERABLE**
Lightweight Slim Design Workstation
- **CONVENIENT**
Storage Bay for printers or accessories
- **PRODUCTIVE**
SmartConnect – Disconnect and Reconnect C-arm Without Rebooting



- **DESIGNED FOR MOBILE**
Proprietary CMOS Flat Detector (CFD)
- **COMPACT**
Small Form Factor Panel Housing
- **LARGE FOV**
21 cm x 21 cm or 31 cm x 31 cm CFD
- **SMOOTH**
True Continuous Fluoroscopy
- **CLEAR**
Full 1.5 k x 1.5 k x 16 Bit Image Processing at 30 fps
- **CONVENIENT**
TechView Monitor
- **PRECISE**
Integrated Laser Aimer
- **DOSE CONSCIOUS**
Finger Removeable Anti-Scatter Grid
- **ACCESS**
55° Overscan
- **ERGONOMIC**
Color-coded radial dial brakes and long C-arm handles
- **AGILE**
30% Less Force* to Steer
- **COOL**
Advanced Cooling Technology
- **LEAN**
Low Profile X-ray Tube

* Compared to the 9900 Elite system
Availability of select models, configurations, and options varies by country.
Please contact your local sales representative.

OEC Elite CFD performance in a variety of clinical applications to meet your specific needs.
ORTHOPEDIC • SPINE • GENERAL SURGERY • UROLOGY • PAIN MANAGEMENT • VASCULAR • CARDIAC

©2019 General Electric Company — All rights reserved.

General Electric Company reserves the right to make changes in specifications and features shown herein, or discontinue the product described at any time without notice or obligation. Contact your GE representative for the most current information.

GE, GE Monogram, and OEC Elite are trademarks of General Electric Company.

GE OEC Medical Systems, Inc., a General Electric company, going to market as GE Healthcare.

Some clinical images in this brochure were taken with an OEC 9900 Elite system.

Molecular images courtesy of Teledyne DALSA, Inc.

384 Wright Brothers Drive
Salt Lake City, UT 84116
USA

* Availability of select models, configurations, and options varies by country.
Please contact your local sales representative.



JB42731XX(6)