

GE Healthcare



Brivo™ XR118

Digitize away some
of your toughest
X-ray challenges.



Digitize away some of your toughest X-ray challenges.

Slow image processing. Wasted time and resources. Throughput bottlenecks. Long patient waits. Limited exam capacity. Radiation dose. Whether you use AR or CR, a quick, easy upgrade to GE's digital Brivo XR118 solution helps you address these issues, with a modern wireless system that gives you the potential to X-ray more patients faster, easier, smarter - and more affordably.





Multiply your patient capacity and your imaging speed.

Providing fast image preview and delivering images to the PACS quickly, Brivo XR118 can help you cut steps from your process and makes every step faster. You have the potential to see results sooner, grow capacity, reduce bottlenecks, support staff efficiency - and reduce patient waiting time for diagnosis and treatment.

All the speed you need.

- In less than 5 seconds image preview lets you instantly evaluate image quality. But that's not all. Ensure patient files are properly labeled at the start of the exam and throughout the entire workflow to help you minimize errors later on. And make images available immediately to emergency department physicians and radiologists is easy via your PACS.

Faster, fewer steps.

- Position the wireless detector with maximum ease, flexibility, and freedom, thanks to its thin, lightweight design. Delete three workflow steps per exposure by eliminating CR cassette transport and processing. And trim up to 10 minutes off critical wait times for severely injured trauma patients by eliminating film developing or CR image reading.

Performance meets endurance.

- Power a full day's exams on a single battery charge—for up to 250 images at 50 images per hour. Recharge the battery in just 3 hours—or easily slot in the spare battery to keep right on imaging.
- Image 3000 patients with two images (raw + processed) per patient without manually archiving examinations, or fly through memory-intensive exams non-stop with the workstation's 6000-image onboard storage capacity.



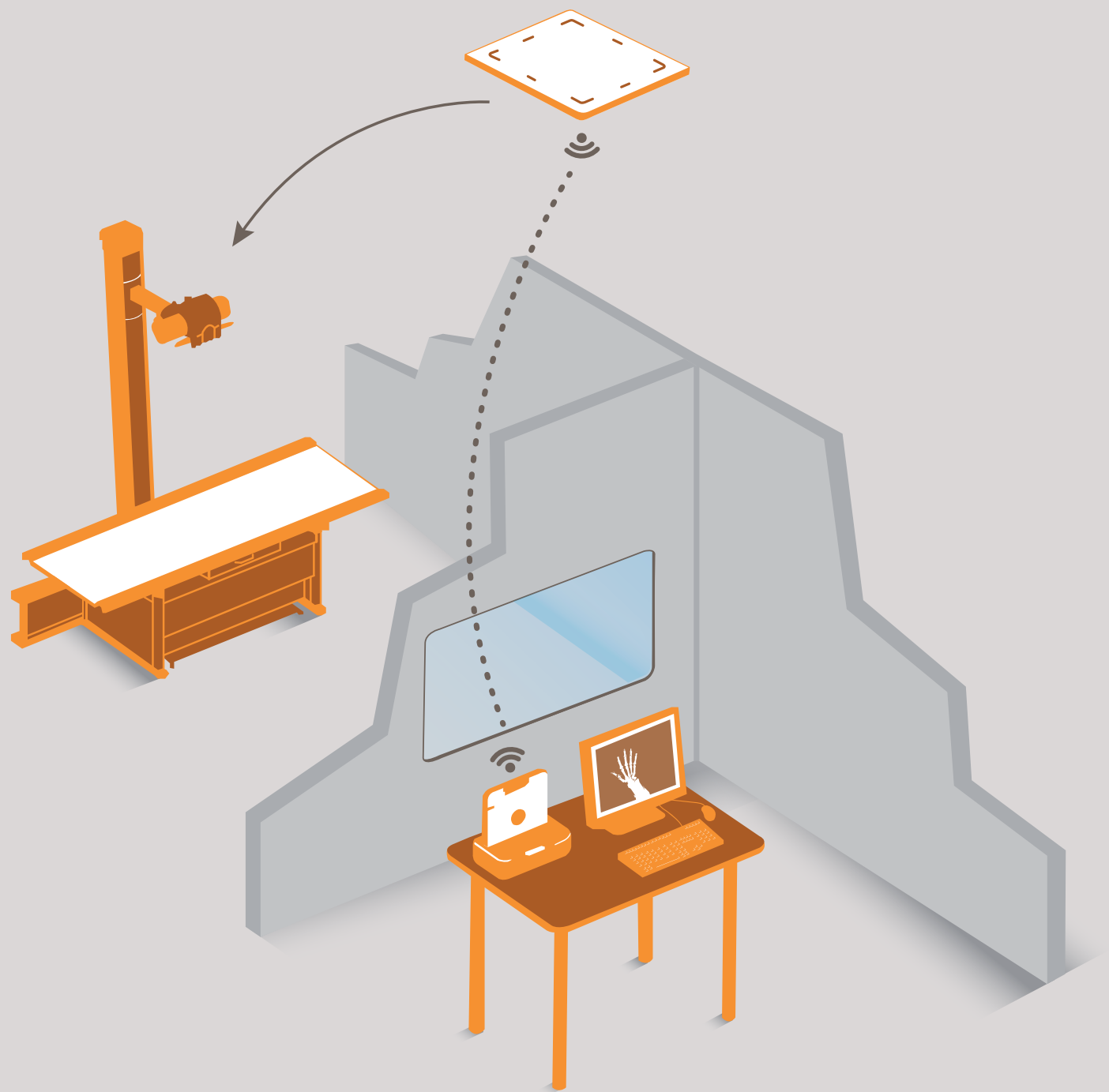

Cut X-ray ownership costs.

With its universal detector, flexible Auto-Sensing technology, and elimination of analog films, fixers & developers, and imaging plates (IP), Brivo XR118 is a smart, affordable investment that delivers excellent return well into the future.

One universal solution.

- Avoid added expense and make the very most of your investment by upgrading both GE and non-GE fixed X-ray systems. With its 14" x 17" detector—the size of a standard cassette holder—it fits easily in traditional X-ray system buckys.

Trim costs all-around.

- Eliminate the expense, time and inconvenience of changing costly CR IP every 10,000 images, and save on variable costs by eliminating the analog films, fixers and developers needed for traditional AR imaging.
- The detector's Auto-Sensing function automatically detects X-rays within standard clinical exposure ranges with good accuracy, so a digital image of the X-ray can be acquired without physical connection to the RAD system generator.
- Fast, non-invasive installation with Auto-Sensing technology gets your system up and running quickly, minimizes downtime and lost business, and helps you avoid service responsibility conflicts.



Build your legacy on ours.

- GE's 125 years in imaging—with decades of experience in X-ray alone—means you're doing business with a proven company in a relationship you can count on to last. Brivo XR118 will help keep your best people loyal and happy, and attract new ones with the lure of working with the latest X-ray technology and equipment.



See clear details with less dose.

Typically using less dose than CR, Brivo XR118 delivers clear images with fine diagnostic detail. So radiologists can provide faster, more confident diagnoses. And administrators can more easily satisfy patients with enhanced care.

Improve image quality with GE's wireless Flat Panel detector combined with advanced algorithms—such as MR (Multi-Resolution), TE (Tissue Equalization), GLR (Grid Line Reduction), and EMI (Electrical Magnetic Interference)—that make image enhancements beyond the scope of analog technology.

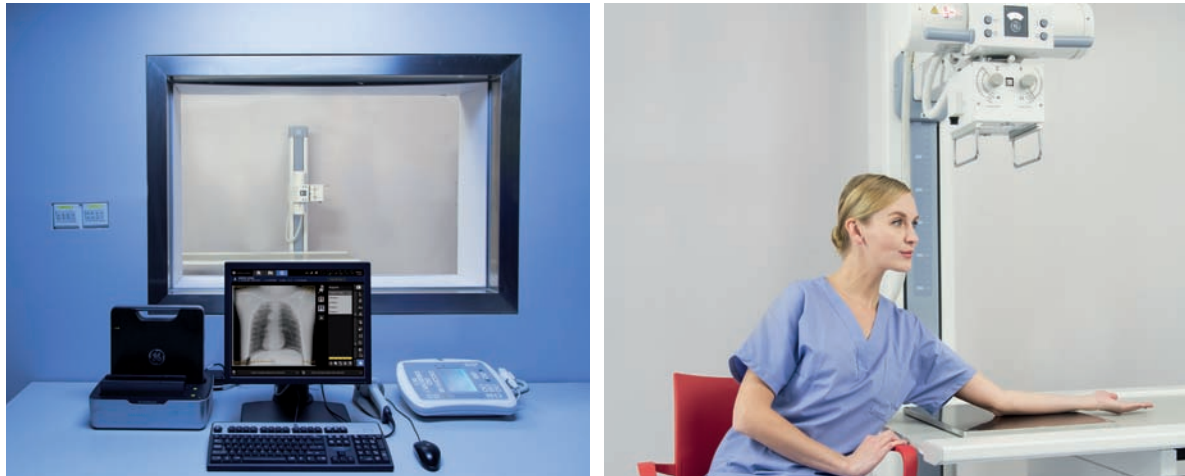

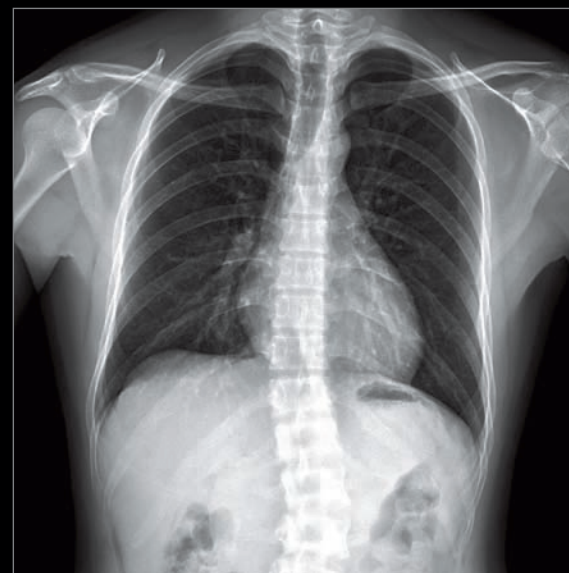



Imagination at work

About GE Healthcare

GE Healthcare provides transformational medical technologies and services to meet the demand for increased access, enhanced quality and more affordable healthcare around the world. GE works on things that matter - great people and technologies taking on tough challenges. From medical imaging, software & IT, patient monitoring and diagnostics to drug discovery, biopharmaceutical manufacturing technologies and performance improvement solutions, GE Healthcare helps medical professionals deliver great healthcare to their patients.

GE Healthcare
Chalfont St.Giles,
Buckinghamshire,
UK

GE Healthcare, Europe
Headquarters Buc, France
+33 800 90 87 19

GE Healthcare, Middle East and Africa
Istanbul, Turkey
+ 90 212 36 62 900

GE Healthcare, North America
Milwaukee, USA
+ 1 866 281 7545

GE Healthcare, Latin America
Sao Paulo, Brazil
+ 55 800 122 345

GE Healthcare, Asia Pacific
Tokyo, Japan
+ 81 42 585 5111

GE Healthcare, ASEAN
Singapore
+65 6291 8528

GE Healthcare, China
Beijing, China
+ 86 800 810 8188

GE Healthcare, India
Bangalore, India
+91 800 209 9003

Data subject to change.

GE and GE Monogram are trademarks of General Electric Company.

™ Trademarks of General Electric Company.